



Official Zoning Map Town of Riga County of Monroe State of New York



Legend

- RRA - Rural Residential/Agricultural District
- HC - Highway/Commercial District
- GI - General Industrial District
- LI - Light Industrial District
- MHP - Mobile Home Park District
- PR - Planned Residential Development (N/A)
- Floodway District
- Floodplain Overlay District
- Environmental Protection Overlay District
40 Foot Buffer
- Environmental Protection Overlay District
80 Foot Buffer
- Town/Village Boundary
- Village of Churchville
- Parcel Boundary
- Stream
- Water Body
- Street
- Railroad

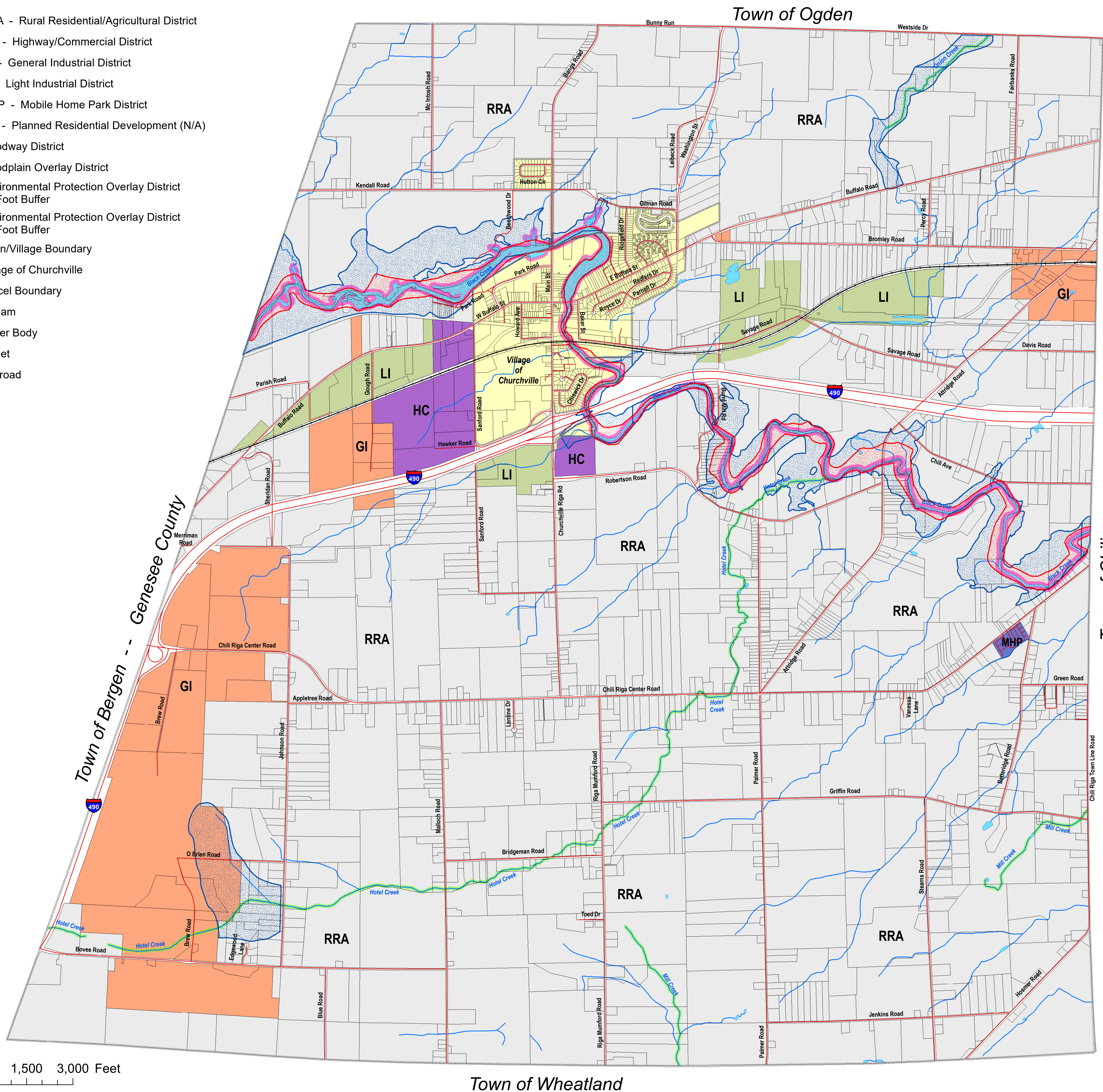

0 1,500 3,000 Feet

THE UNDERSIGNED TOWN CLERK OF THE TOWN OF RIGA, COUNTY OF MONROE AND STATE OF NEW YORK, HEREBY CERTIFIES THAT THIS IS THE OFFICIAL ZONING MAP OF THE TOWN OF RIGA, AS ORIGINALLY ADOPTED MAY 1961, WITH ALL SUBSEQUENT AMENDMENTS TO SUCH MAP INCORPORATED AND INDICATED THEREON, AS OF THE DATE OF THIS CERTIFICATION. THIS MAP WAS PREPARED AS AUTHORIZED BY RESOLUTION OF THE TOWN BOARD, ADOPTED MARCH 11, 2025.

3-20-2025
DATE

Kimberly Pape
TOWN CLERK



MRB Group Engineering,
Architecture & Surveying, D.P.C.
145 CULVER ROAD, SUITE 100
ROCHESTER, NY 14600
585-381-9230
WWW.MRBGROUP.COM
CERTIFICATE OF AUTHORIZATION: 017763